GASSER CERAMIC

Organigramme
Panotron AG

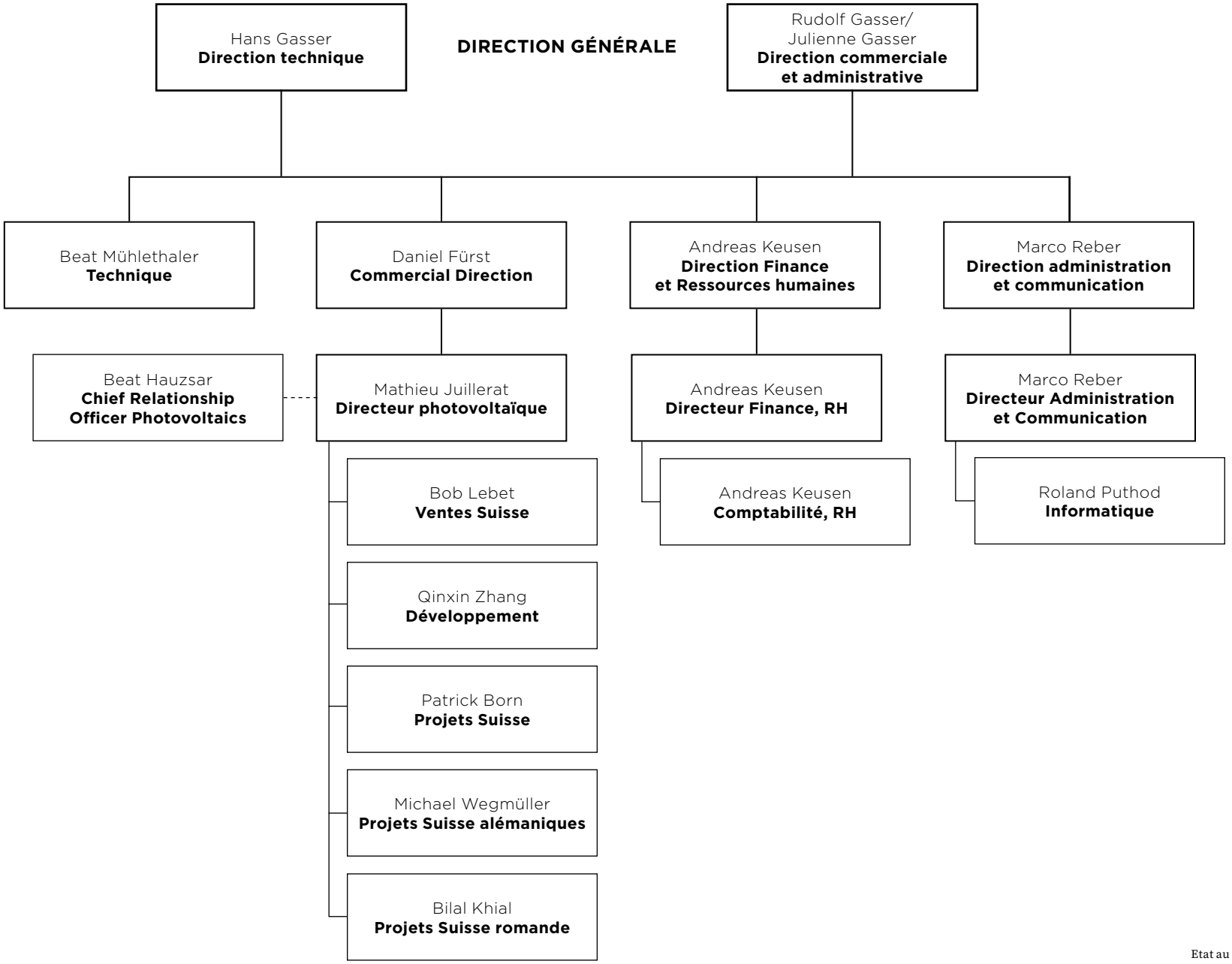

Etat au 1er janvier 2025